

COMMERCIAL PROPERTY REPORT

1337 County Rd, #3C, Cataumet, MA 02534



Presented by

**Kevin Pepe**

REALTOR® | Massachusetts Real Estate License: 9032206

---

Commercial  
**Realty Advisors**

---

Work: (508) 862-9000 | Fax: (508) 862-9200

Main: [kpepe@comrealty.net](mailto:kpepe@comrealty.net)

Office: [www.comrealty.net](http://www.comrealty.net)

**Commercial Realty Advisors, Inc.**

222 West Main Street  
Hyannis, MA 02601

## 1337 County Rd, #3C, Cataumet, MA 02534

 **FOR LEASE**

- Active
- CIE/MLS Listing 21806838: 9/4/2018

Lease Price

**\$1,000**

Last Updated: -

Property Facts	Public Facts	Listing Facts
Property Type	-	<b>Office</b>
Property Subtype	-	<b>Office/Professional</b>
Number of Buildings	-	<b>1</b>
Number of Stories	-	<b>2</b>
Lot Size	-	<b>1.12 acres</b>
Year Built	-	<b>1830</b>
Roofing	-	<b>Shingle</b>
Heating	-	<b>Forced Hot Air</b>
Cooling	-	<b>None</b>
Basement	-	<b>None-Basement</b>
Foundation	-	<b>Other</b>
Exterior Walls	-	<b>Other-See Remarks, Plaster</b>

*This report contains data and information that is publicly available and/or licensed from third parties and is provided to you on an "as is" and "as available" basis. The information is not verified or guaranteed. Neither this report nor the estimated value of a property is an appraisal of the property. Any valuation shown in this report has been generated by use of proprietary computer software that assembles publicly available property records and certain proprietary data to arrive at an approximate estimate of a property's value. Some portions of this report may have been provided by an RPR user; RPR is not responsible for any content provided by its users. RPR and its information providers shall not be liable for any claim or loss resulting from the content of, or errors or omissions in, information contained in this report.*

## Extended Property Facts

### Structure Details

<b>Roofing</b>	Shingle
<b>Number of Levels</b>	2
<b>Basement Features</b>	None-Basement
<b>Foundation Features</b>	Other

### Interior Features

<b>Basement</b>	None-Basement
<b>Cooling</b>	None
<b>Floor</b>	Carpet, Wood
<b>Heating</b>	Forced Hot Air
<b>Water</b>	Town Water

### Exterior Features

<b>General</b>	None
<b>Roof</b>	Shingle
<b>Sewer</b>	Septic

### Location Details

<b>Directions to Property</b>	intersection of 28A and County Rd.
<b>Zoning</b>	b2
<b>School District</b>	Boume

### Schools (from Listing Data)

<b>School District</b>	Boume
------------------------	-------

(based on location)

<b>High School</b>	Boume High School
<b>School District</b>	Boume Public Schools

# Listing Facts and Details

## Listing Details

**Listing ID:** 21806838**Original List Date:** 9/4/2018**Listing Source:** Cape Cod & Islands MLS**Lease Option Available:** No**Original List Price:** \$1,000**Lease Price:** \$1,000**Details:**

Unique and charming 2nd Floor Office space at busy Cataumet intersection of 28A and County Rd. This space has 3 rooms with lots of natural light. Exterior signage is available.

## Price Change History

Change Date	Description	New List Price	% Change
9/7/2018	-	-	-

# Public Facts

## Legal Description

<b>APN:</b>	<b>Tax ID:</b>	<b>Zoning:</b>	<b>Census Tract:</b>	<b>Abbreviated Description:</b>	<b>City/Municipality/Township:</b>
-	-	-	-	-	Cataumet, MA 02534

# Maps



Legend: Subject Property

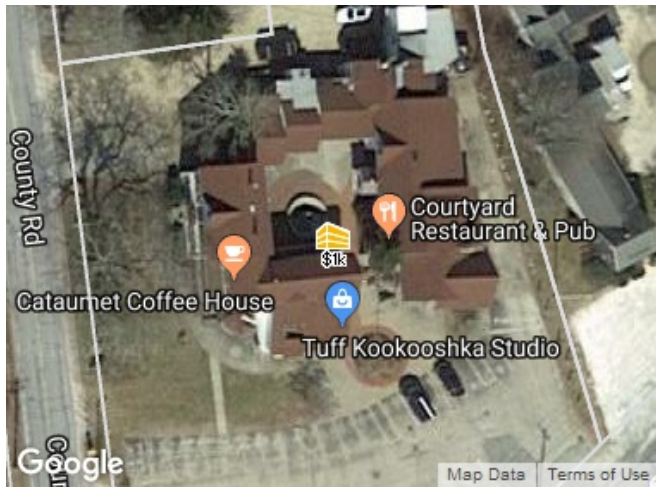

Legend: Subject Property

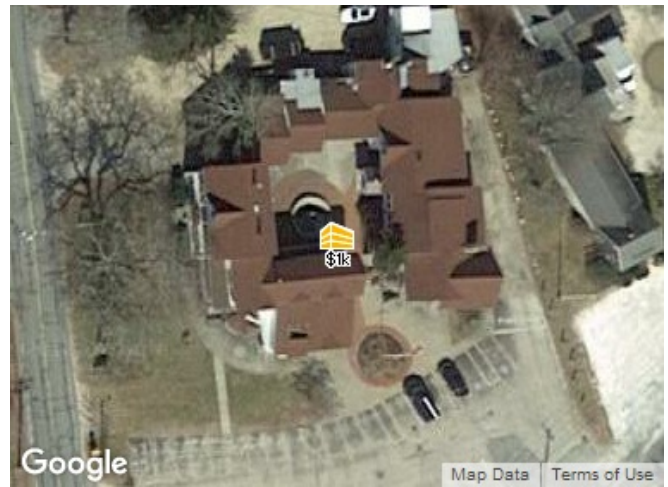

Legend: Subject Property

# Property Photos

